Digitized by the Internet Archive
in 2011 with funding from
LYRASIS Members and Sloan Foundation

http://www.archive.org/details/columns1949athe

1949

at

ATHENS COLLEGE

as presented by

Editor	Robert Sibley
Associate Editor	Anne Segrest
Business Manager	Thomas Collier
Assistant Business Manager	Nell Vinson
Advertising Manager	Harold C. Smith
Assistant Advertising Manager	Bobby G. Black
Sports Editor	Robert Lumpkin
Society Editor	Marjory Whitt
Snapshot Editor	Marion Janett Patterson
Photographer	David Thomason
Art Editor	Margaret Anderson
Faculty Advisor	Dr. W. E. Fairman

THE COLUMNS

§ DEDICATION

§ ADMINISTRATION

§ SENIORS

§ JUNIORS

§ SOPHOMORES

§ FRESHMEN

§ VETERANS

§ FEATURES

§ SPORTS

§ "AD-ACS"

Published by the
Students of

ATHENS COLLEGE
ATHENS, ALABAMA

DEDICATION

To

DR. E. R. NAYLOR

whose untiring service to Athens College for nineteen years as its President has endeared him to students and faculty alike, who has during his administration freed the college of an enormous debt, who has added six new buildings to the plant, and who will be genuinely missed by the young people on the Athens College campus as their leader, this edition of The Columns is respectfully dedicated.

THE STAFF.

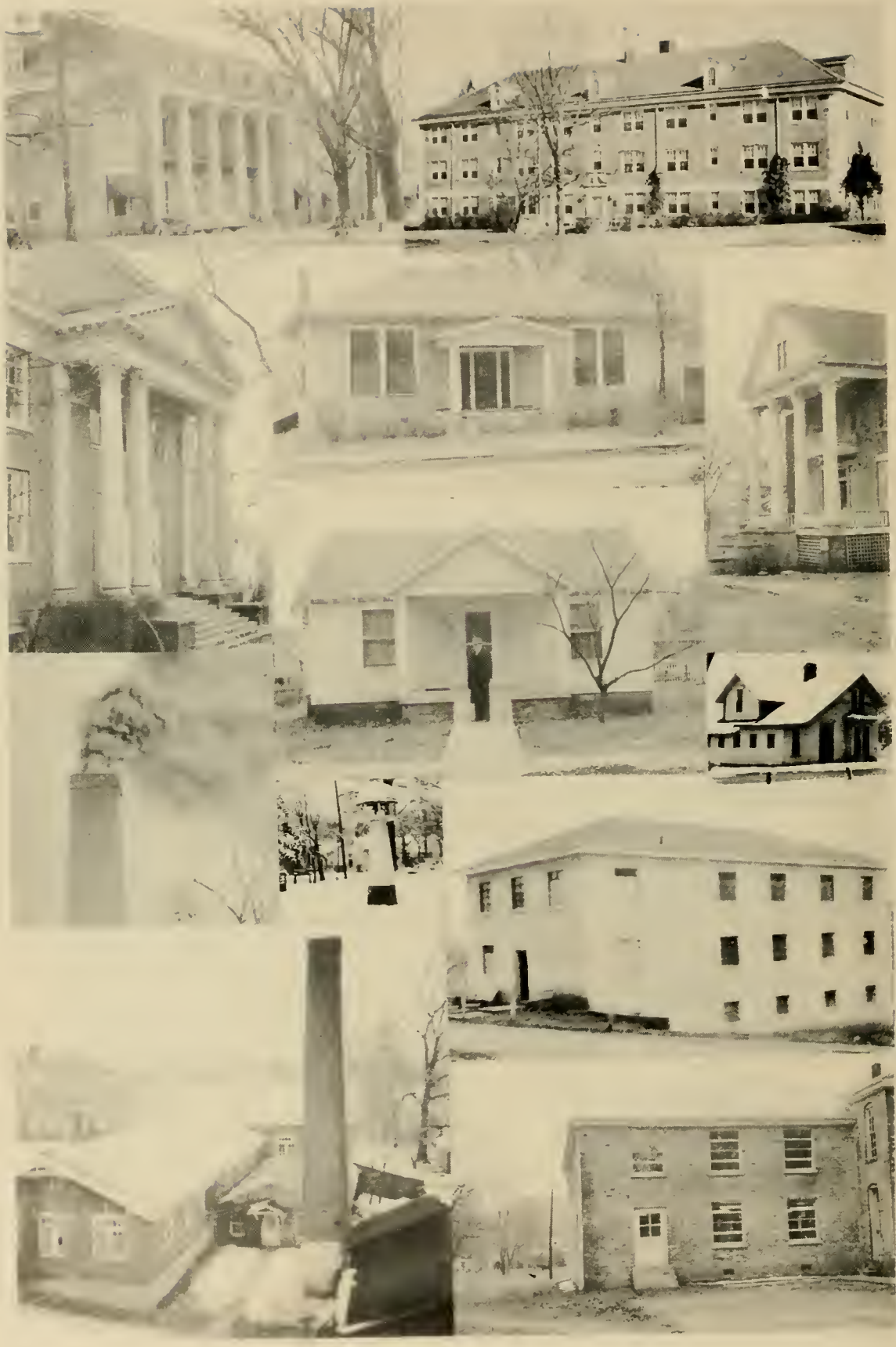

ADMINISTRATION

MarRuth

E. R. NAYLOR
Ph.D. (Northwestern)
President

OLIVIA ATHEY
B.A. (Emory & Henry)
Bursar

MRS. E. R. NAYLOR
B. Mus. (Athens)
Professor of Violin

MARY E. RENICH
Ph.D. (Illinois)
Professor of Biology

MRS. LOLA CRUTCHFIELD
Registrar

MRS. J. S. RAGSDALE
A.B. (Kentucky Western)
Assistant Professor of Social Science

L. DEL. WALLACE
M.A .(North Carolina)
Professor of English

THOMAS JEFFERSON CARTER
M.S. (Mississippi State)
Professor of Chemistry

EMILY G. CHANDLER
M.A. (George Peabody)
Instructor in English

Leonard DeLong

EDWIN C. OSBURN
B.A. (North Carolina)
Librarian

R. L. GARRETT
M.A. (North Carolina)
Professor of Mathematics

MRS. OLLIE Y. OSBURN
M.A. (Pennsylvania)
Assistant Professor of English

WALTER E. FAIRMAN
Ph.D. (Milton)
Professor of Business Administration

HARRISON L. EULER
Ph.D. (Columbia)
Professor of Education

LLOYD O. STONE
A.B. (Athens)
Instructor in Mathematics

CHARLES E. MATHEWS
Ph.D. (Johns Hopkins)
Professor of Foreign Language

K. L. RUDOLPH
B.D. (Emory University)
Professor of Religious Education

RODNEY L. WELLS
M.A. (Drake)
Professor of Social Science

MRS. THELMA WALKER
Dietitian

NICK FLOOD
B.S. (A. P. I.)
Instructor in Engineering

MRS. INA B. FARRIS
Nurse

MRS HARRIETT W. JONES
Dean of Women

MRS. SIDNEY A. McDONALD
A.B. (Alabama College)
Instructor in Speech

MRS. W. D. COWDEN
Hostess, Founders Hall

E. MARVIN SMITH
M.A. (Alabama)
Professor of Physical Education and Coach

J. OLSON ANDERS
Ph.D. (Minnesota)
Professor of Social Science

FLEMON R. SMITH
Superintendent, Industrial Unit

GEORGE H. ROBERTS
B.S. (Athens)
Instructor in Business

HENRY G. JACKSON
Instructor in Accounting

JAMES M. NEWBY
B.S. (Athens)
Instructor in Business

SENIORS

MarRuth

MARGARET RUTH ANDERSON
Athens, Alabama
Accounting, Social Science

MARTHA MARIE EDMISON
President
Huntsville, Alabama
Chemistry, Biology

THOMAS WILLIAM COLLIER
Harvest, Alabama
Mathematics, Biology

BOBBIE ANNE FREEMAN
Horton, Alabama
Commercial Education, History

THOMAS MARTIN GILBERT
Elkmont, Alabama
Biology, History

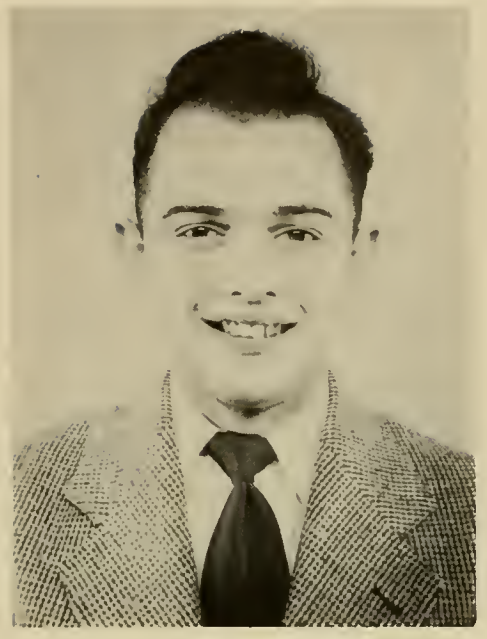

HERMAN EDWARD GRIFFIN
Sumter, S. C.
Commercial Education, English

FREDDIE M. GOLDEN
Secretary-Treasurer
Huntsville, Alabama
Mathematics, Social Science

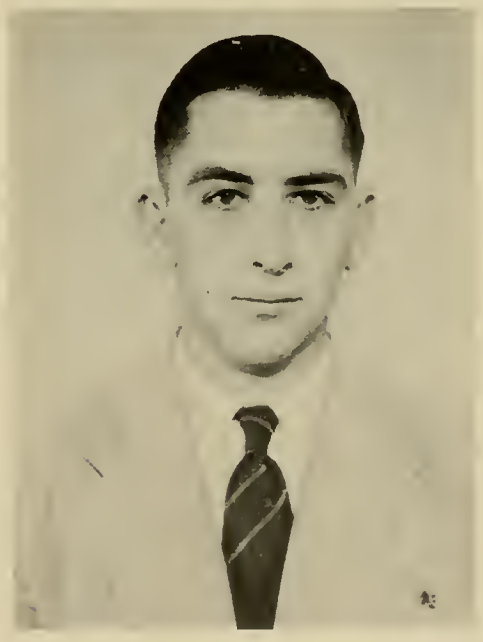

JAMES WILLIAM HAMPTON
Harvest, Alabama
Business Administration, Mathematics

MARGARET JUDSON HILL
Vida, Alabama
History, English

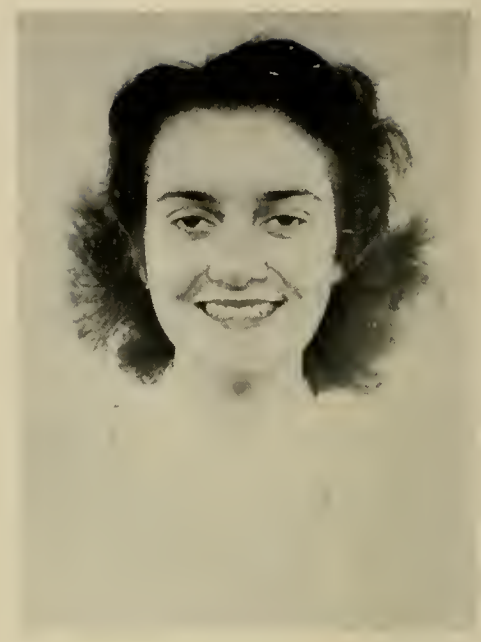

DOROTHY JUNE MANESS
Boaz, Alabama
Commercial Education, English

BEATRICE LAMPLEY
Nashville, Tennessee
Commercial Education, Biology

JAMES FRANKLIN NEWLIN
Decatur, Alabama
History, Social Science

ROCHESTER BUTLER NICHOLS
Athens, Alabama
Accounting, Social Science

J. E. CLAYTON PHILLIPS
Athens, Alabama
History, English

ESTES EUGENE PATTERSON
Athens, Alabama
Business Administration, Social Science

EVA BAILEY POPE
Elkmont, Alabama
History, English

EDWARD CLAY SMITH
Athens, Alabama
Business Administration, Social Science

MALCOLM STEPHENSON
Decatur, Alabama
English, History

FREEMAN SMITH
Veto, Alabama
History, Religion

RACHEL WALES
Vice-President
Elkmont, Alabama
Commercial Education, Social Science

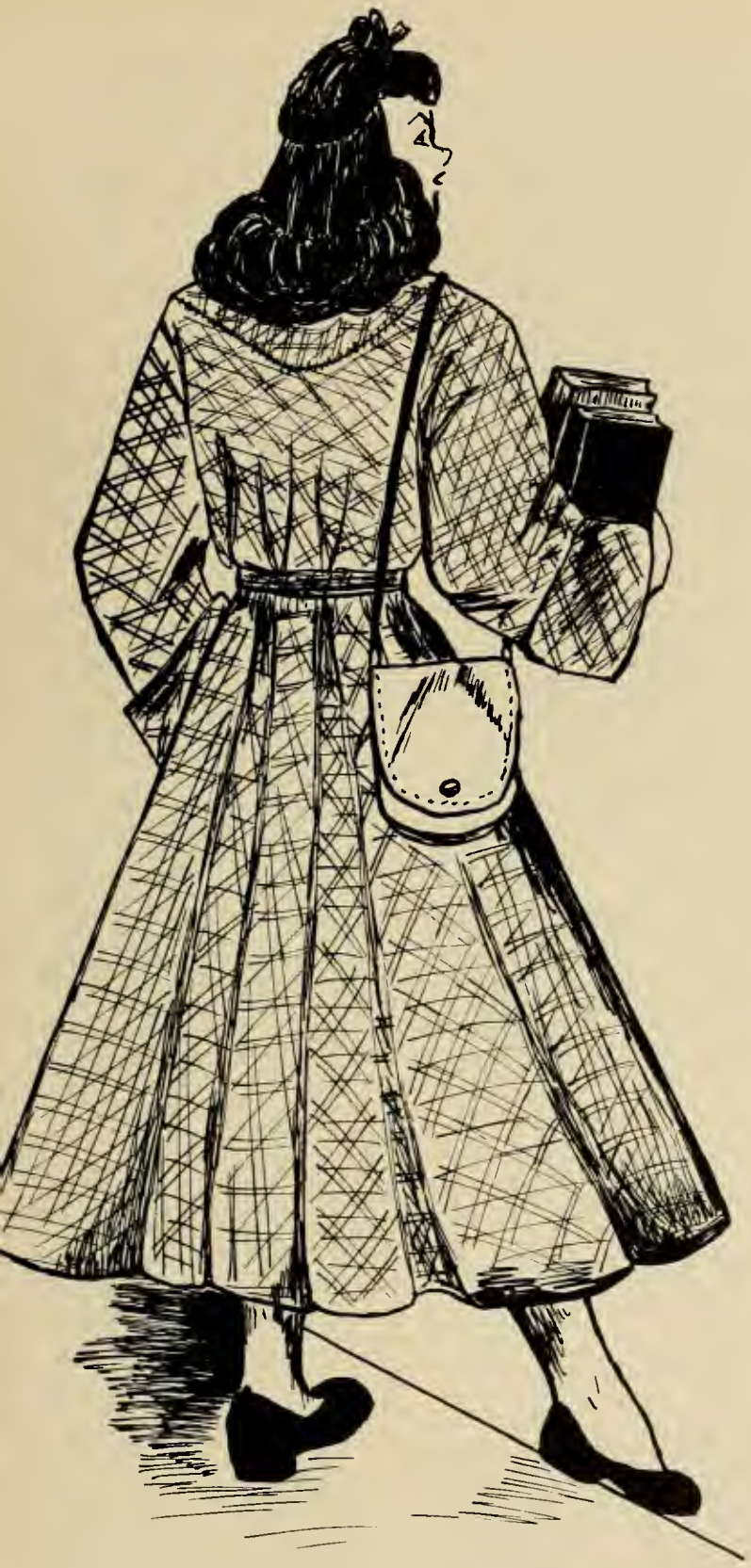

JUNIORS

Mor Ruth

Mabel H. Anders

Betty Lou Braly

Jeff Judson Cheatwood

D. W. Box

Daniel Ralph Brett

Richard Clanton

Herbert A. Bracken

Robert N. Cannon

Edna Frances Clemons

Nina Cosby

Mable Douglas Davis

Wiley Elmo Foutch

Julia Gray Culps

Hoyt McWhorter Dobbs

Myrtle C. Graham

Rebecca I. Davenport

James Ellis Dunnivant

Trevor Bates Hawk

Margaret Evelyn Hickman

James Hollis Hughes

William A. Hunt

Ellen V. Higgins

Lennie Faye Hughes

William C. Hunter

Joseph Palmer Hightower

Rodney Owen Hughes

Wanda Jewel Hust

Marion Waits Jones

Howard Wallace Lee

C. Robert Lumpkin

Van Jones

James Bradley Ligon

Marion Gertrude Mason

William D. Langley

Norene Lowery

J. W. Mitchell

Gervis Ashley Moore

Archie Beatrice Poe

George S. Rowe

Claude William Pike

Clifton W. Poole

Forrest V. Sewell

John Gregory Pirrong

Barney M. Pressnell

Henry Grady Sherbert

Robert Edward Sibley

Marie Surrette

Raymond F. Trafton

Consue Smith

Gene Banks Tate

Royce A. Tuten

Hal English Stewart

Henry David Thomason

Edward L. Uptain

Mary Vernelle Vinson

Buey R. Ward

Frances Elaine Williams

Walter A. Walker

James Leon Watkins

Inez Willis

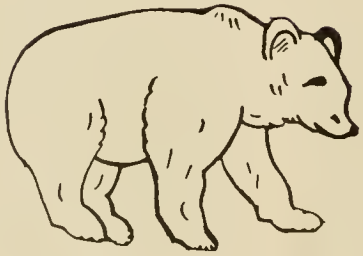

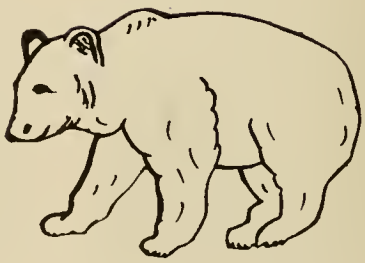

SOPHOMORES

MacRuth

John D. Anderson

Jimmer Ellen Beene

Bobby George Black

Leroy D. Brookshire

Reba Janie Barker

Emma Jean Berzett

Carl E. Boles

Nell Cantrell

French Barksdale

Samuel A. Biondo

Bobbie Jean Bradford

William H. Caughran

Marvin A. Clem

Donald H. Densmore

Arminta Louise Fulwood

Thomas S. Grammas

Billie Ruth Cofield

Edna Dewberry

Edna Louise Gist

Ramona Rose Gupton

Hubert G. Compton

Elise Dunn

William Treadwell Gooch

Elizabeth Hamilton

Mary Frances Hawk

Marjorie Mae Higgins

Harold Holcomb

Oran Ben Hunter

Virginia Mae Herndon

Hilda Frances Hitt

Helen D. Holmes

Wayne B. Jennings

Lawrence Warren Herron

William R. Hitt

Evelyn Holt

Aaron E. Joiner

Alfred H. Kennemer

Washington W. Lamon

Jane Laubenthal

Robert E. Lott

Gladys King

Thomas L. Lampley

Ernest McG. Leopard

Herman H. Marks

Robert L. Lamon

Eugene Land

Hazel Marie Livingston

James Arnold McIlwain

Raymond N. McMeans

Mitchell Owens

Adel Pool

Carl D. Preston

J. B. Nelson

Marion Janett Patterson

Randall O'Neal Powell

Sara Jane Puckett

Vera Pearl Newby

Richard A. Perryman

James Lemuel Prater

Nadine Rawlinson

James Tilton Reeves

Paul Sandlin

J. L. Siniard

Pettus Randall Smith

Byron E. Reid

Jane Sarver

Harold C. Smith

Aleitha Tavel

Dennison Neil Rice

Emory Ray Sewell

Johnny Selby Smith

Elsie Josephine Taylor

Helen Marie Taylor

James Edward Tomerlin

Mack Vinson

Marjorie Whitt

Sara A. Taylor

Robert A. Troupe

Charles Elvin Wear

Reba Mildred Whitworth

Johnny Ray Tuten

Juanita West

Mildred Faye Witt

HISTORY
MATH
English
Freshmen
MarRuth

John H. Allen

Betty Jo Anderson

Margaret F. Antley

Robert C. Autry

Horace Balch

Donald Murphy Baldwin

James Douglas Ballew

Hoyt Edward Blackerby

Mary Ann Bowers

Aubrey Paul Bowling

Mary Frances Bowman

Thomas C. Brazier

William Ernest Brooks

Daniel Burleson

Edward Perry Calvin

Edward E. Cantrell

Opal Louise Carter

Leona Marle Case

William Cazalas

Connie Sue Childers

Anita Christopher

Mary Etna Cobb

Richard Gordon Coffman

Joe G. Criscoe

Betty Jo Cude

Mellie Jean Curl

Norma Jean Deck

Joyce Daugherty

John Clifton Draper

Billy Ray Driskell

Mattie Dunn

Kathleen Edmonds

Martha Lou Edmonds

Jack Egan

Billie Joe Flanagan

Jo Doris Foutch

William W. Frederick

Claudia Fullerton

Joe Billy Fulwood

Laura Jean Gay

Jerry Leonard Gibbs

Harvey H. Gregory

Thelma Grissom

Lynda Grizzard

Mary Louise Grizzard

Wilson Hart

Willie Clarence Hess

Wallace Wade Hinkle

John Arnold Hunt

Bobby Anderson Ingrum

Raymond Lee Isom

Adley Glenn Johnson

Virginia Rose Johnson

Roy Johnson

Albert Owen Jolly

Bruce Harmond Jose

Mary Elizabeth Kay

Arlon Chester Kelly

Vernon D. Lang

Faye Juanita Lawson

Annie Ruth Laxson

Melba Jean Legg

Emma Jean Locke

Janet Long

Dennis Oscar Looney

Margaret Lowery

Willadine McCarver

Jannette McCord

Virginia Ruth Mann

Annette Mirandy

Maxine Moore

Mettrel Morgan

Jack Nelson

Charles L. Nesmith

Burl Oliver

Toshika Ono

Robert L. Parham

Howard Wallace Phillips

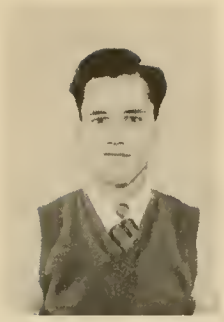
John Franklin Phillips

Sarah Frances Pinckard

Elizabeth Prim

Ruby Lena Ramey

Mary Louise Reed

Louise Regina Rollins

Merrit Clements Roy

Thomas Robert Rudder

Forbus Lee Russell

Ossie Martin Ryan

Virginia D. Sanders

Elizabeth Anne Segrest

Jane Shotts

Allie Ruth Simmons

Jeanne Lou Sims

Kenneth Joseph Skipper

Flemon Wayne Smith

Walene Smith

Emris Lee Starkey

Hazel Boles Stevens

Thomas A. Stevens

Carolyn Street

Varnia Lou Stone

Hannah Sullivan

Marie Taylor

Wynogene Audrey Tedder

Hugh Wilson Terry

Marvin James Terry

John Henry Tippins

Jacob A. Todd

Clifford Ray Tribble

Lucile Tunstill

George Eugene Vice

Howard Weinacker

Annie Kate Williams

Billy Wood

Dalton Clarke Youngblood

Evening School of Commerce

VETERANS

morRuth

Henry Adams

Robert O. Allen

Loren M. Almand

Thomas E. Ashford

Tilman E. Ashford

John C. Beasley

Robert C. Beasley

Joseph M. Birdsong

John Black

William H. Black

Clinton R. Brackeen

Charles Brock

Arlie E. Chandler

Ashford H. Christopher

John Robert Christopher

Robert W. Christopher

Thomas C. Christopher

Thomas E. Coggin

Robert P. Coleson

Kenneth N. Cooper

Haskell E. Cosby

Clydeas Henry Covington

Lucian C. Cox

James C. Dobbs

Robert V. Dunnavant

Joe W. Dunnivant

Robert H. Dunnivant

William Morris Dunnivant

John Robert Fielding

Spencer H. Fowler

Thomas Harold Garner

William A. Glover

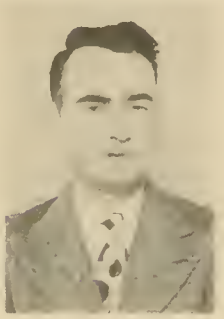
Roy F. Gray

Thomas H. Griffis

Milton C. Grisham

Lloyd J. Hargrave

Hubert R. Hastings

Hillman H. Holland

James E. Horton

Edward G. House

James L. Hunter

Wallace G. Jeffery

R. E. Kaucher

Henry L. Kennedy

Ottis Kennemer

James B. King

Stanley F. King

James H. Kyle

Mahlon LeCroix

James Legg

John W. Long

Homer Looney

Mabron L. Magnusson

Glenn H. May

William F. McElroy

A. B. McWilliams

John Paul Michael

Milburn L. Moore

Winston Morris

Claudie R. Morrow

William W. Moyers

George E. Murphy

Eli E. Nelson

Julian B. Nunn

Millard D. Oaks

Jack C. O'Connor

J. W. Odom

Ruis Orr

John P. Page

Franklin C. Pepper

Albert M. Poole

Grady B. Reyer

Albin L. Robison

James C. Romine

Charles H. Sauther

Marvin Shaw

James Croley Smith

Thomas R. Smith

William David Smith

Charles T. Spencer

Joe Stacey

James H. Swanner

Samuel B. Sweetland

Gordon O. Swint

Matthews C. Taylor

James C. Teeples

Milton Teks

James C. Thomas

Roe L. Thomas

Maxwell O. Tidwell

Robert A. Tinnon

Lester L. Tribble

Andrew J. Tutt

Clifford O. Varnell

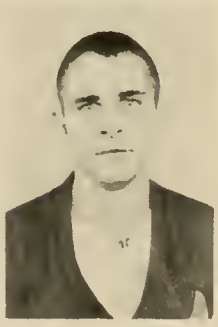
Henry F. Varnell

Glenn Whitt

Edward C. Williams

Roy G. Wilson

William T. Yarbrough

Summer Quarter

Special Students

1948

Opal Patterson

Jewell A. Springfield

Irene Wall McCulloch

Janie Taylor Clem

Trudy Adams

Mary Sue Emfinger

Warren H. Jenkins

Homecoming
Celebration
Parties
Who's
Who

Miss Athens College
Mar Ruth

FEATURES

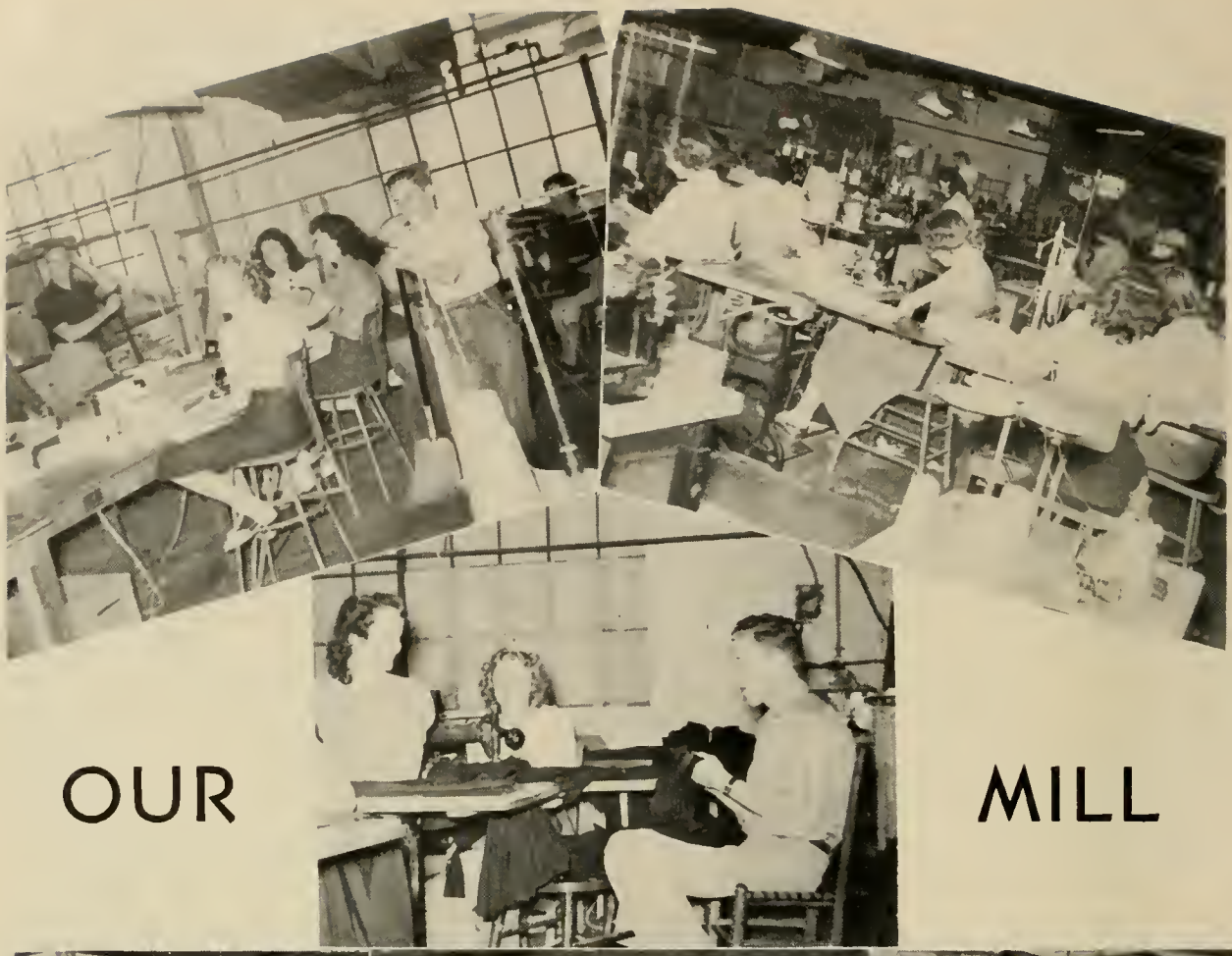

OUR MILL

WHO'S WHO

in

AMERICAN

COLLEGES

and

UNIVERSITIES

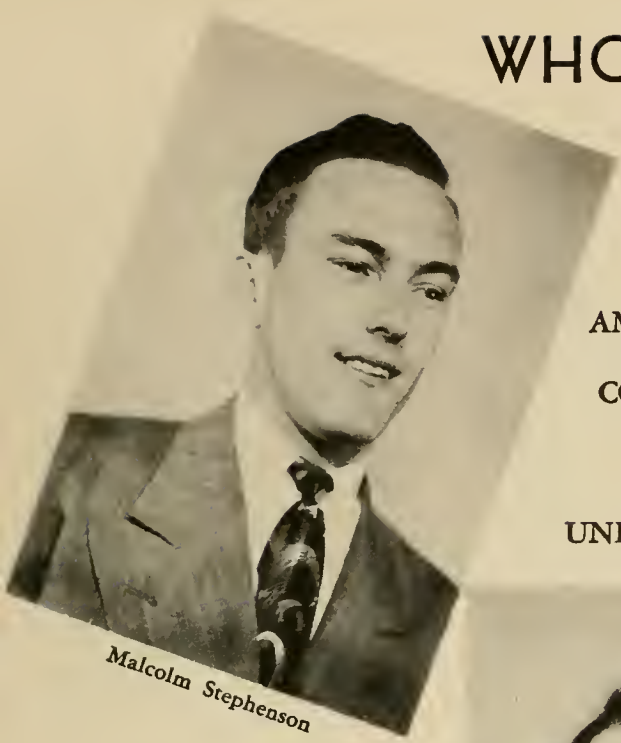

Malcolm Stephenson

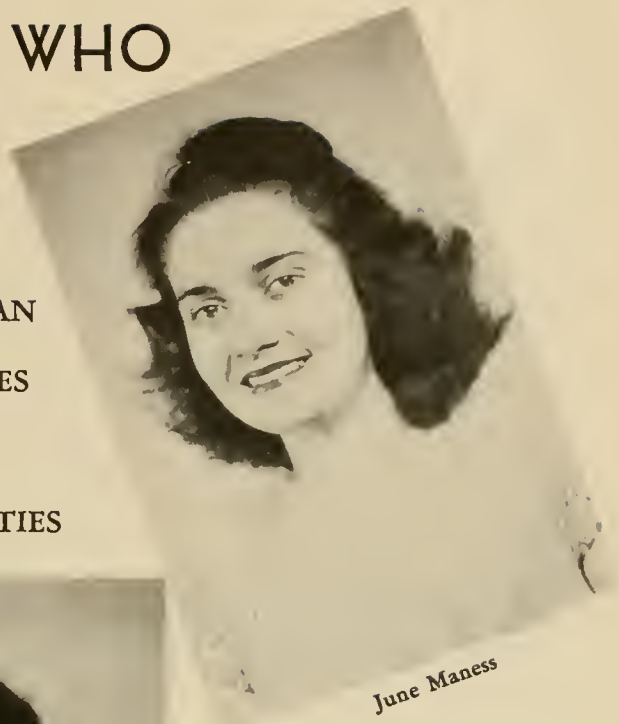

June Maness

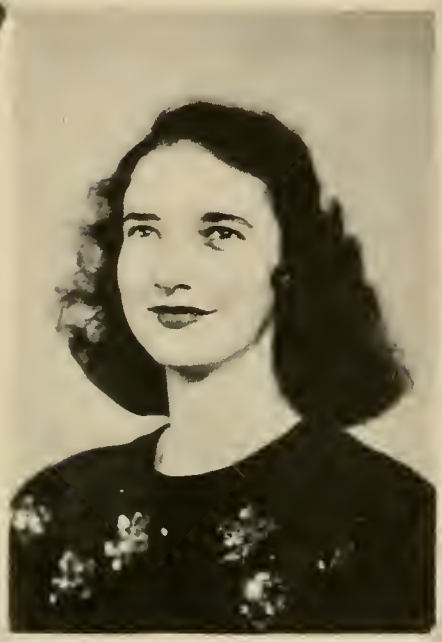

Bobbie Anne Freeman

Margaret Hill

Herman Griffin

WHO'S WHO

at

ATHENS COLLEGE

Consue Smith
Miss Athens College

Robert Lumpkin
Bachelor of Ugliness

Barney Pressnell
Most Ambitious

Richard Perryman
Most Intellectual Boy

Marie Edmison
Most Intellectual Girl

Mable Davis
Most Popular Girl

Margaret Ruth Anderson
Most Beautiful Girl

Herman Griffin
Most Popular Boy

Thomas Gilbert
Wittiest

William D. Langley
Cutest

R. B. Nichols
Most Handsome Boy

BEARS

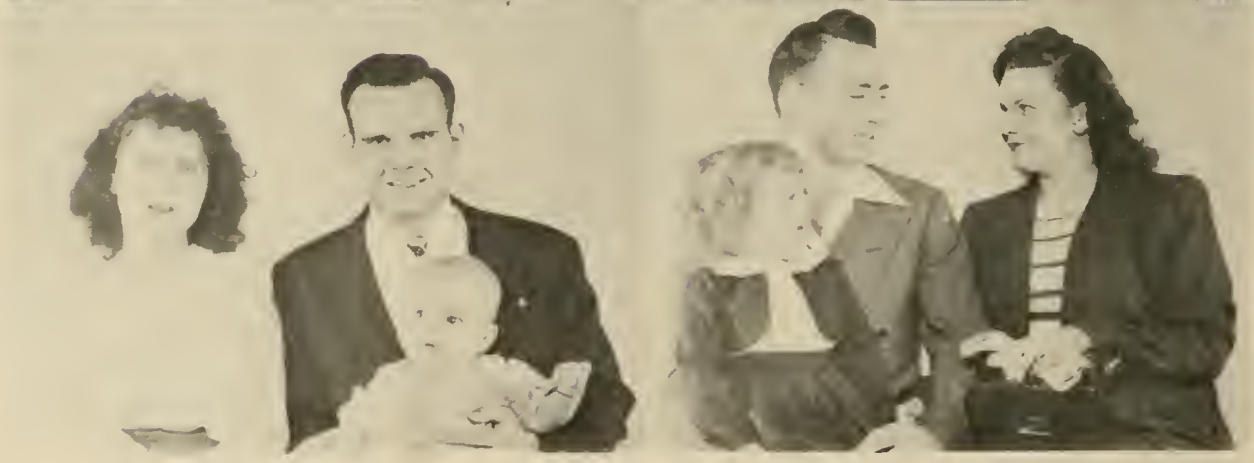

LOST
REWARD
VOTE
FOR
CUZ

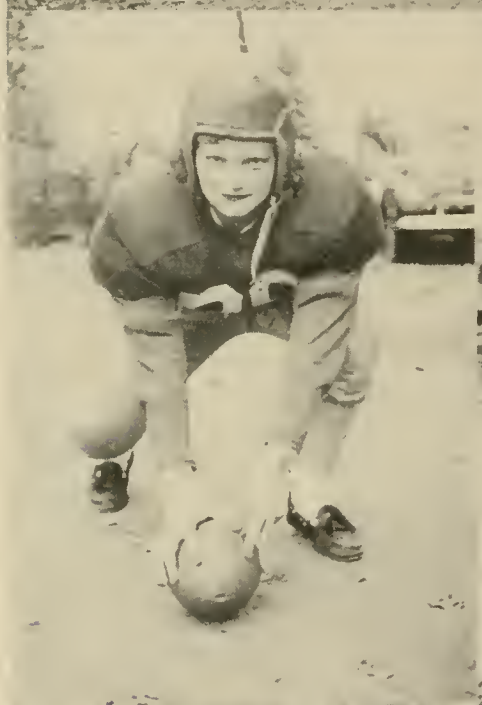

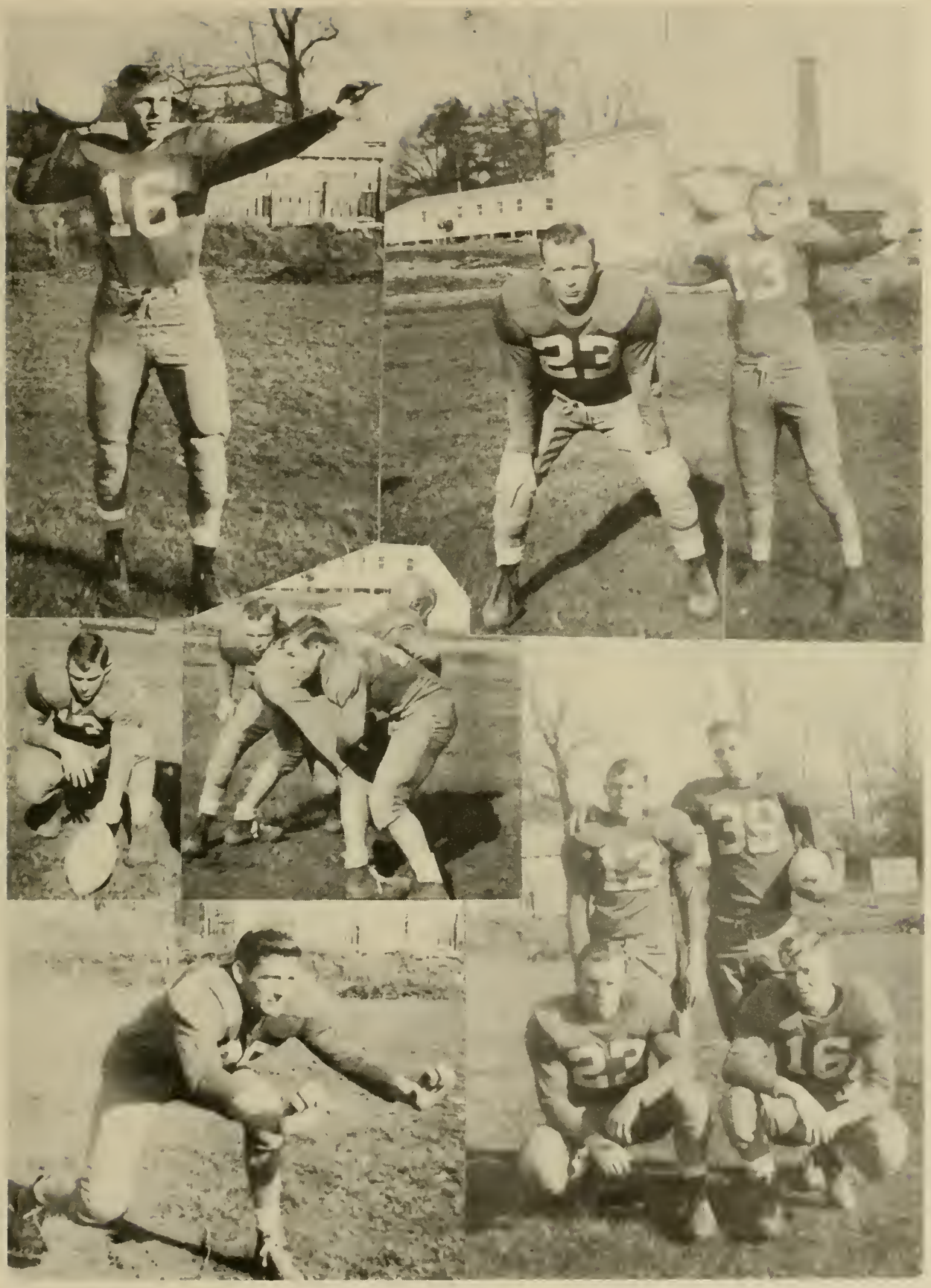

BATTERY

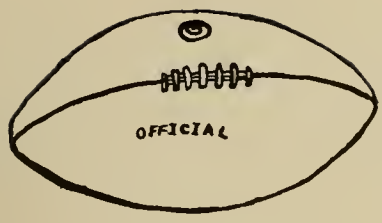

SPORTS

HDT

FOOTBALL

J. R. Russell

Coach Smith

W. B. Buchanan

This was the first year that Athens College has produced a full-scheduled football team. Playing most of their ten games with much larger schools, the Golden Bears built quite a reputation for themselves on the gridiron.

Coach E. M. Smith did a splendid job in getting the most out of his material. We are confident that Coach Smith will turn out winning teams for us in the future.

J. R. Russell and W. B. Buchanan also are to be congratulated. Through their aid and influence our Athletic Association was made to function well.

McMeans

Driskell

Baldwin

Skipper

Smith

Perryman

Clem

Lumpkin

Starkey

Brooks

Hunt

Lang

Stewart

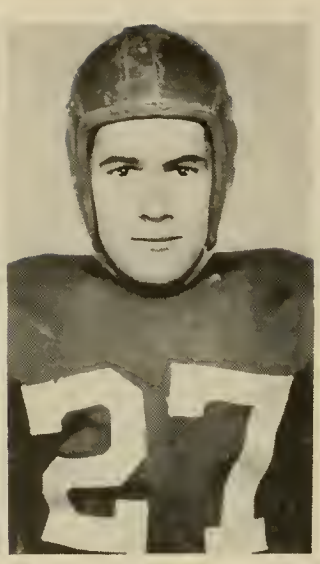

Wood

Phillips

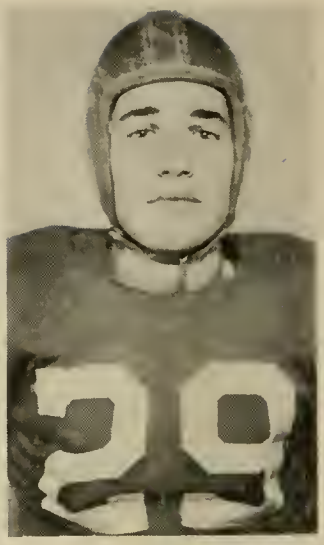

Walker

Johnson

Biondo

Roy

Russell

Troupe

Vice

Ingrum

Jones

Gibbs

Weinacker

Egan

Grammas

Allen

Brett

Autry

E. Sewell

Nelson

McMillan

F. Sewell

Blackerby

Flanagan

Gregory

Tippins

Stephenson

Vinson

Davis

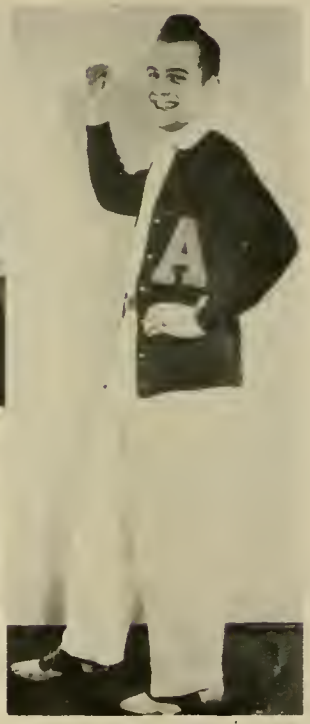

Griffin

Lowery

Witt

Lawson

Tribble

Lumpkin

Phillips

Coach Smith

McIlwain

Coffman

Wood

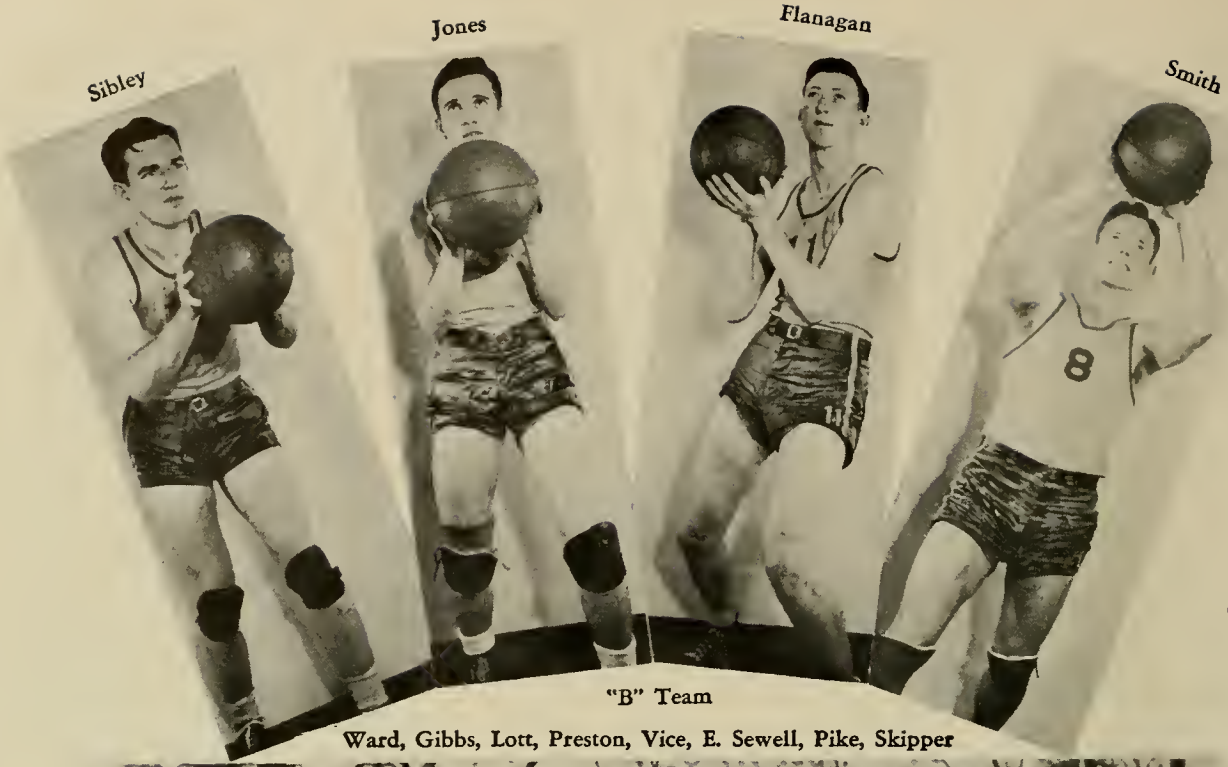

"B" Team

Ward, Gibbs, Lott, Preston, Vice, E. Sewell, Pike, Skipper

Tomerlin

Egan

Allen

BASEBALL

Coach Stone

The 1948 baseball team at Athens College was one of the best that has been developed at our century-old institution. Coach Lloyd Stone did a wonderful job and his knowledge of baseball that he passed on to the boys paid off in games won.

Athens College finished one-half game short of first place in the Mississippi Valley Conference. In the conference tournament Athens was defeated by Bethel, 3 to 2.

Denny Rice, ace Bear pitcher, was chosen on the All-Conference team. During the season he won eight games while losing only one. Lumpkin and Morris led the team in hitting with .479 and .424 respectively.

Rice

Troupe

Morris

Tomerlin

Preston

Rice

Earwood

Lumpkin

Evans

Pike

Smith

Land

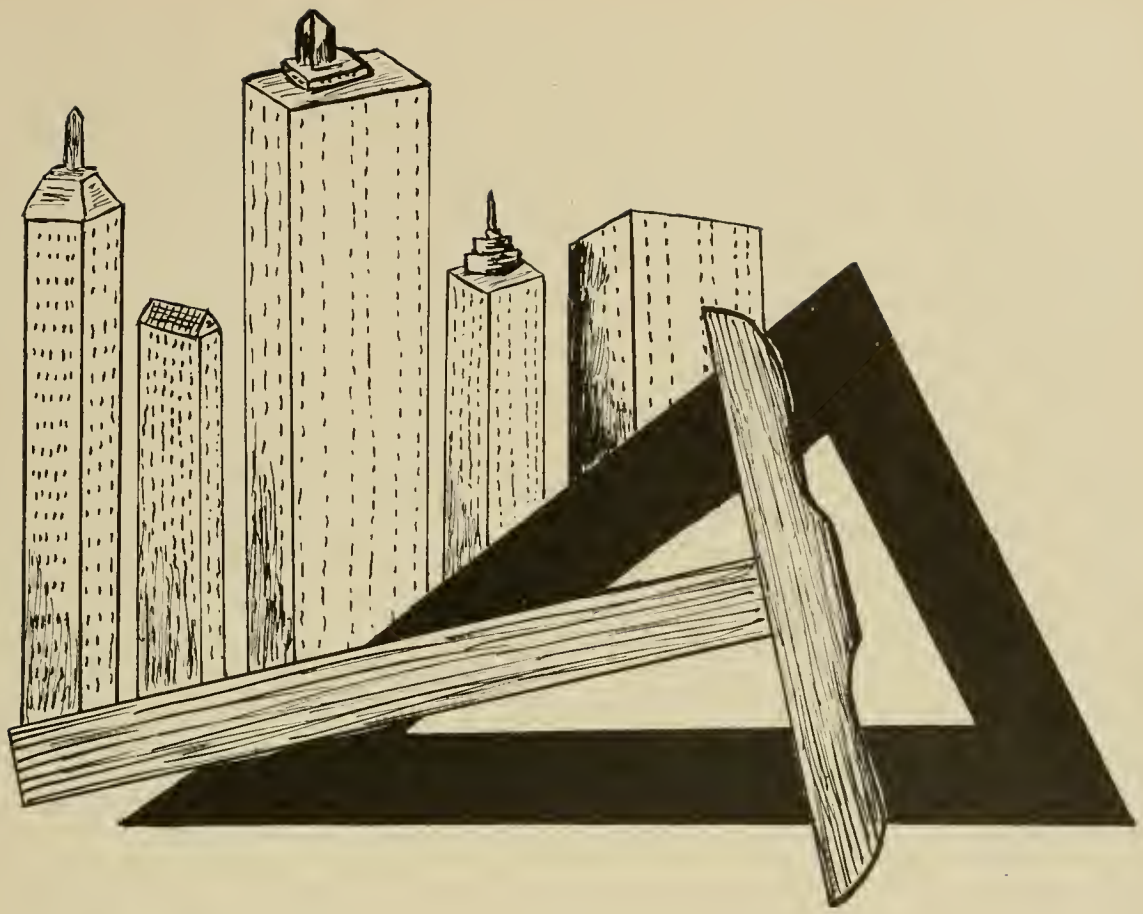

"AD - ACS"

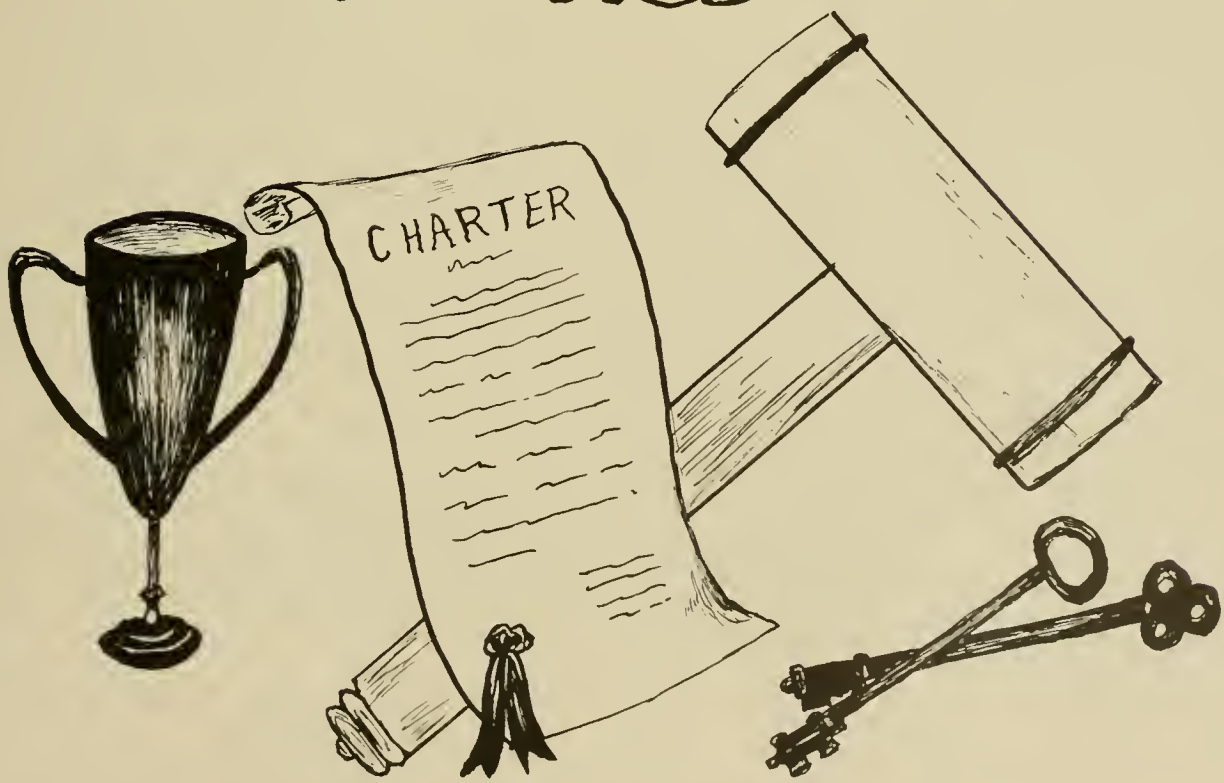

Compliments

of

Athens College

PI TAU CHI

PHI THETA KAPPA

Adams & McGrew Supply Store

Your

FIRESTONE DEALER

Phone 203

Athens, Alabama

W. R. Hightower & Son

"Athens' Best Store for Men"

Athens, Alabama

Compliments of

Smith Dry Goods Company

"Quality Merchandise at Popular Prices"

Phone 149-J

Athens, Alabama

Compliments of

Ragan Motor Company

and

Western Auto Associate Store

Athens, Alabama

Bank with

Limestone County Bank

Athens, Alabama

Member
F. D. I. C. and Federal Reserve System

Your Favorite Sundae

at

Christopher's Dairy Bar

Compliments

of

B. D. Peck Lumber Co.

Athens, Alabama

TARGET
Printing & Lithographing Co.

Printers and Lithographers

Chattanooga, Tennessee

INTERNATIONAL RELATIONS

MINISTERIAL ASSOCIATION

College Inn

Your home of good barbecue
and delicious ice cream

Phone 9194

Athens, Alabama

Newby Gulf Station

That Good Gulf Gasoline
Road Service

Phone 85

Athens, Alabama

Compliments of

Hetrick's Cash Store

"Complete Line in Groceries and Meats"

Phone 272

Athens, Alabama

Compliments of

Ashford Furniture Company

Athens, Alabama

R. Carl Martin

INSURANCE BONDS

Office Phone No. 96

Home Phone No. 308-W

Athens, Alabama

Compliments of

R. Clyde Wellden Auction Co.

REAL ESTATE BROKERS
AUCTIONEERS LIQUIDATORS

Telephones 949 and 935

Athens, Alabama

Compliments of

Burgreen Contracting Co., Inc.

GENERAL CONTRACTING

ASPHALT WORK AND DIRT MOVING

Phone 47

EDWARD BURGREEN, President

Athens, Alabama

CHRISTIAN SERVICE BAND

CLASSICAL CLUB

Compliments of

David Lee's

Athens, Alabama

Mack's Hamburgers

"Best in Town"

MACK INMAN, Owner

Compliments of

Gordon Furniture Company

Athens, Alabama

Compliments of

McMeans Furniture Company

Phone 42-W

Athens, Alabama

Compliments of

Beasley's Gin

FERTILIZER SEED CLEANING

A A A PRODUCTS

Phone 9

Athens, Alabama

Compliments of

Ben Jaffe's Department Store

Athens, Alabama

Compliments of

A. & P. Tea Company

Athens, Alabama

Compliments of

Bill Legg's Service Station

Phone 9175

Athens, Alabama

PERSONNEL RELATIONS

SIGMA DELTA

7-UP

DR. PEPPER

Compliments of

DR. PEPPER

7-Up Bottling Co.

Athens, Alabama

NU-GRAPE

SUN CREST

Compliments of

GARTH COTTON COMPANY

"A" CLUB

THE COLUMNS STAFF

Compliments of

McDonald's Bakery

Phone 475

Athens, Alabama

Compliments of

Crump Camera Shop

Florence Sheffield Decatur

Compliments of

Oleander Cafe

ENJOY GOOD MEALS

-GOOD JUICY STEAKS AND CHOPS-

Martin Hardware Company

Phone 275

HARDWARE, IMPLEMENTS, STOVES,

CHINA AND WINDOW GLASS

Athens, Alabama

Compliments of

Robert Orr & Co., Inc.

Wholesale Grocers

Nashville, Tennessee

STUDENT COUNCIL

BETA ALPHA

Compliments of

Valley Gas, Inc.

Phone 217

Athens, Alabama

For All the News Read

The Alabama Courier

Limestone's Progressive Newspaper

STEEL McGREW, Editor

PRINTING OFFICE SUPPLIES

Phone 167

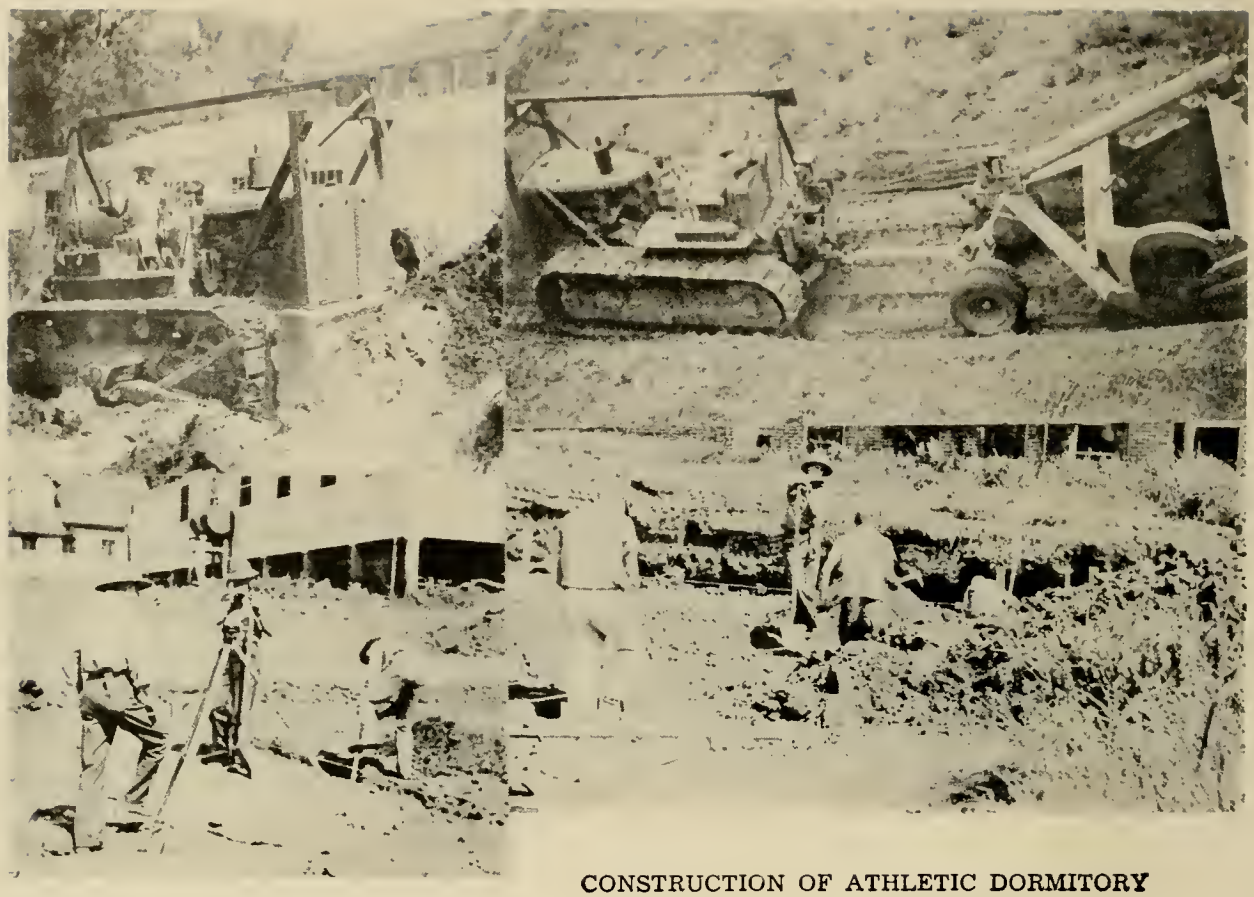

CONSTRUCTION OF ATHLETIC DORMITORY

Compliments of

WHITE MOTOR SALES COMPANY

Chrysler-Plymouth Dealer

24-Hour Wrecker Service

Phone 14

Compliments of

HENDRICKS-PATTON CO.

Phone 262

101 West Washington Street

Athens, Alabama

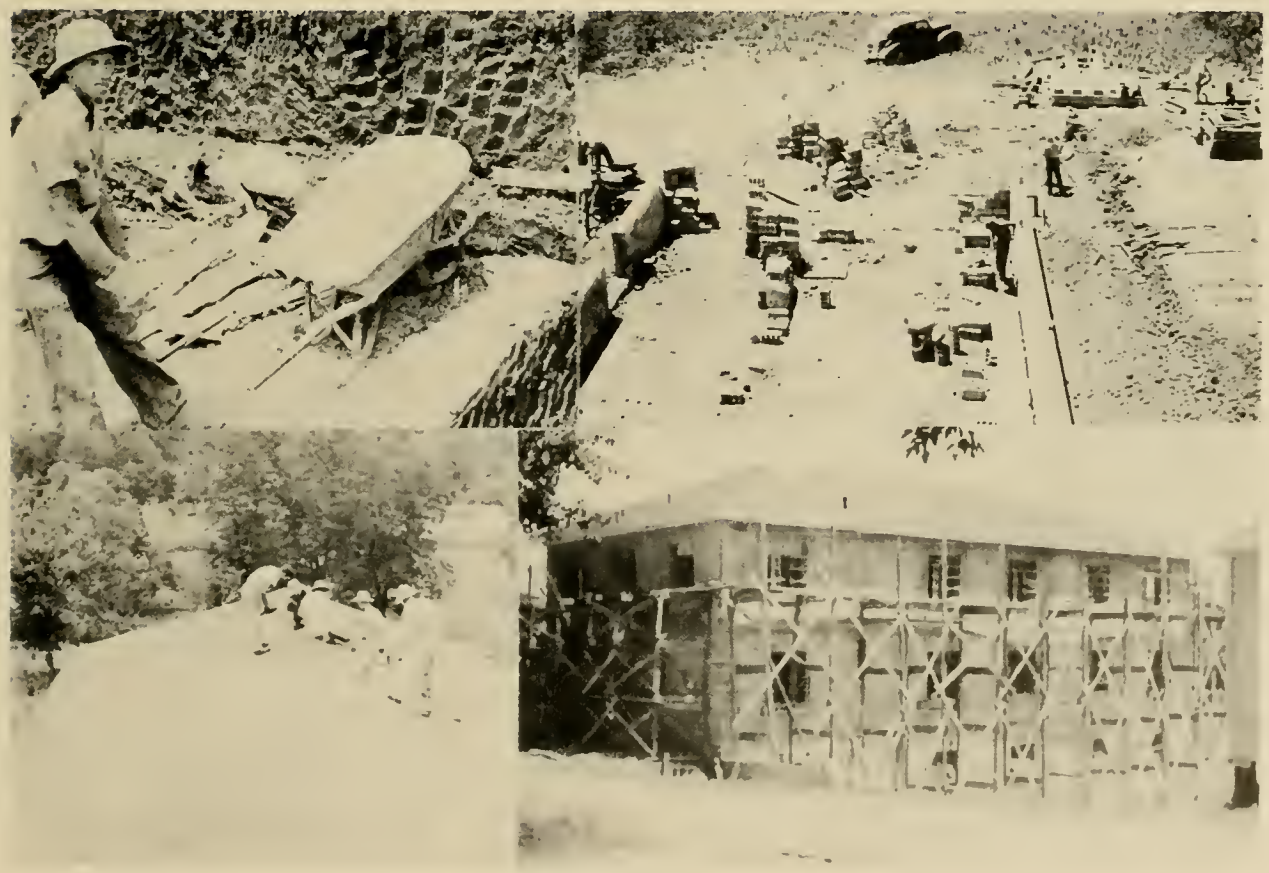

Compliments of

Grisham Implement Co.

MASSEY HARRIS
SALES AND SERVICE

Athens, Alabama

Compliments of

J. B. Hill & Son

YOUR JEWELERS

Phone 934

Athens, Alabama

Compliments of

Happy Feed Store

Phone 746

Athens, Alabama

Compliments of

Draper Motor Company

Your Dodge and Plymouth Dealer

Phone 290

Athens, Alabama

THE CROW'S NEST STAFF

Compliments of

Athens Lumber Company

Phone 929

Athens, Alabama

Compliments of

Beasley Produce Co.

Phones 71 and 74

Athens, Alabama

VETERAN'S CLUB

WESLEY FOUNDATION

Compliments of

Crutcher and Sons

HARDWARE

Athens, Alabama

Compliments of

Clarence White Hdwe. Co.

Athens, Alabama

Compliments of

Fred King & Sons

Athens, Alabama

Limestone Drug Co.

"THE REXALL STORE"

Athens, Alabama

Compliments of

LIMESTONE FARMERS COOPERATIVE, Inc.

Phones 157 and 100

Athens, Alabama

MUSIC CLUB

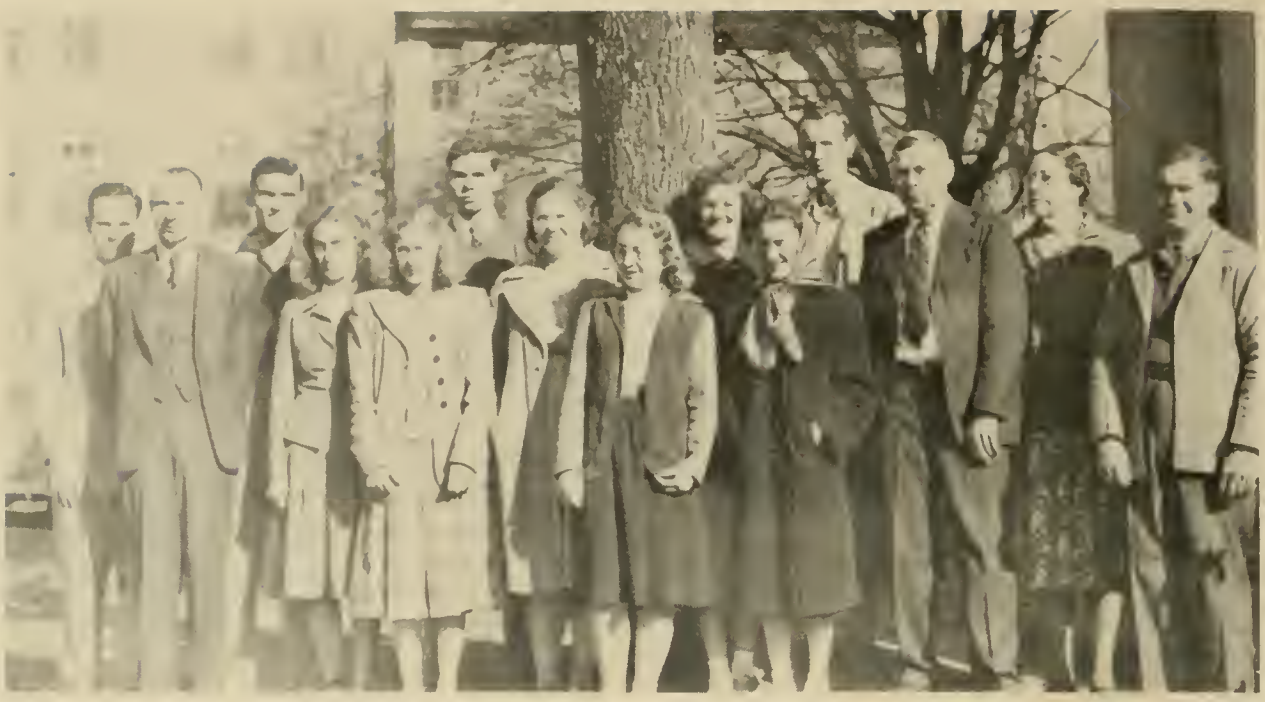

KAPPA MU EPSILON

Compliments of

ATHENS TRUCK AND TRACTOR CO.

Phone 383

Athens, Alabama

Sam M. Bowen Company

ELECTRICAL APPLIANCES

Athens, Alabama

Compliments of

Bitting Chevrolet Co., Inc.

CHEVROLET -:- OLDS

Phone 11-61

Athens, Alabama

Antiques

MRS. W. B. BUCHANAN

203 West Washington Street

Athens, Alabama

Shop Phone 183—Residence Phone 374

For Radio at Its Best
Tune in

10 Kcs **WJMW** 250 Watts

ATHENS' OWN STATION

Athens, Alabama

"The Clear Channel Voice of the Tennessee Valley" with over a half million loyal listeners

BAPTIST STUDENT UNION

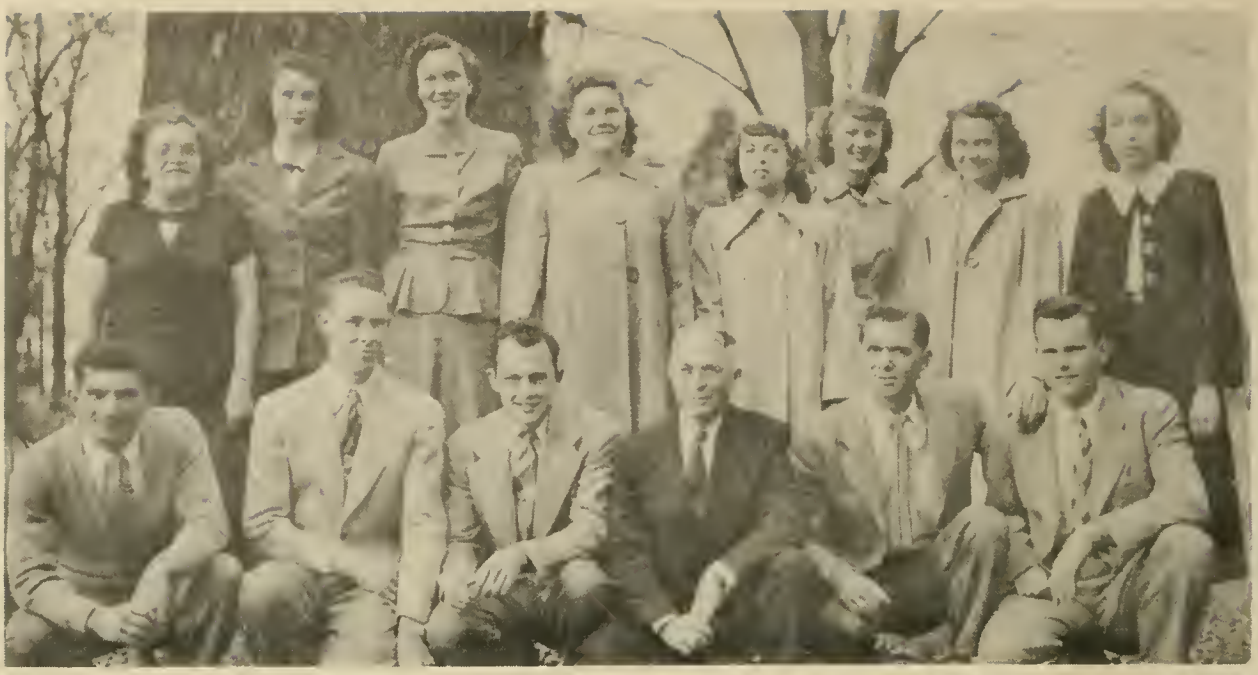

"Y" CABINET

Compliments of

SHARP AND KILLEN DEPARTMENT STORE

"On the Square"

Athens, Alabama

BIOLOGY CLUB

Compliments of

Dependable Cleaners

TOMMIE OSBORNE, Owner

Athens, Alabama

Compliments of

Shannon's Tire Service

Phone 634-J

Athens, Alabama

G. & S. Motor & Electrical Co.

Phone 273

Athens, Alabama

KELVINATOR REFRIGERATORS,
STOVES AND DEEP FREEZE,
MOTOROLA RADIOS

Sherbert's Barber and Beauty Shop

(Since 1931)

Phone 215-W

Athens, Alabama

Lucky Girl Shop

LADIES AND MISSES READY TO WEAR

Athens, Alabama

Compliments of

Big "B" Grocery

Athens, Alabama

Compliments of

Champion Shoe Shop

J. C. DOBBS, Owner

Phone 168

AUTOGRAPHS

Athens Florist

"The Flower Garden"

Phone 729

Athens, Alabama

CUT FLOWERS
BOUQUETS
POT FLOWERS
CORSAGES
DISH GARDENS
ORCHIDS

Complete Line in Funeral Wreaths and Sprays

Twenty Years of Quality and Service

SPECIALIZE IN HATS CLEANED AND BLOCKED

Cole Dry Cleaners

Owned by Dr. K. L. Rudolph

AUTOGRAPHS